望春风 (Longing for the Spring Breeze)

(for Hulusi Emsemble)

Composed by 鄧雨賢
Arranged by 罗子俊

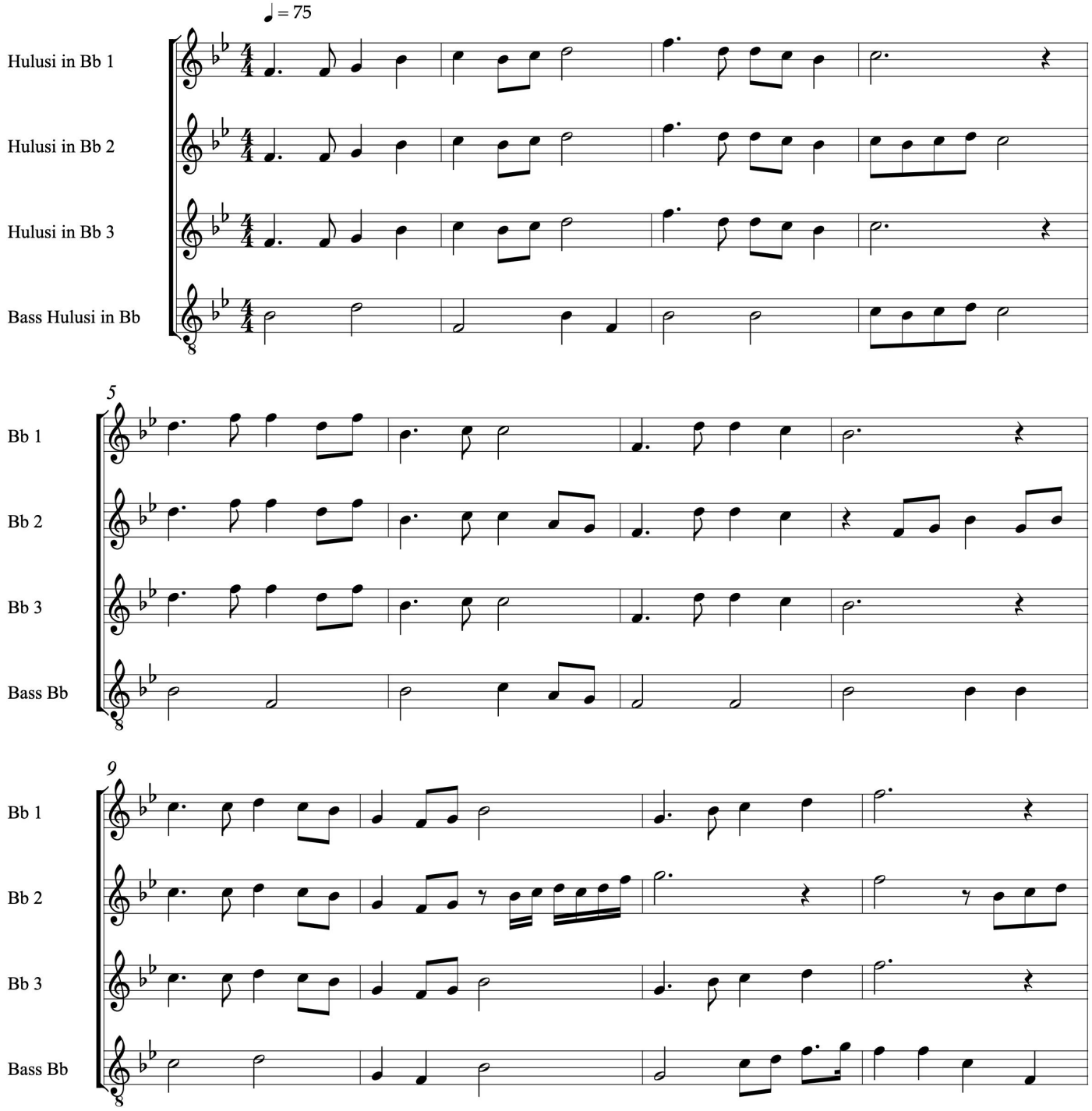

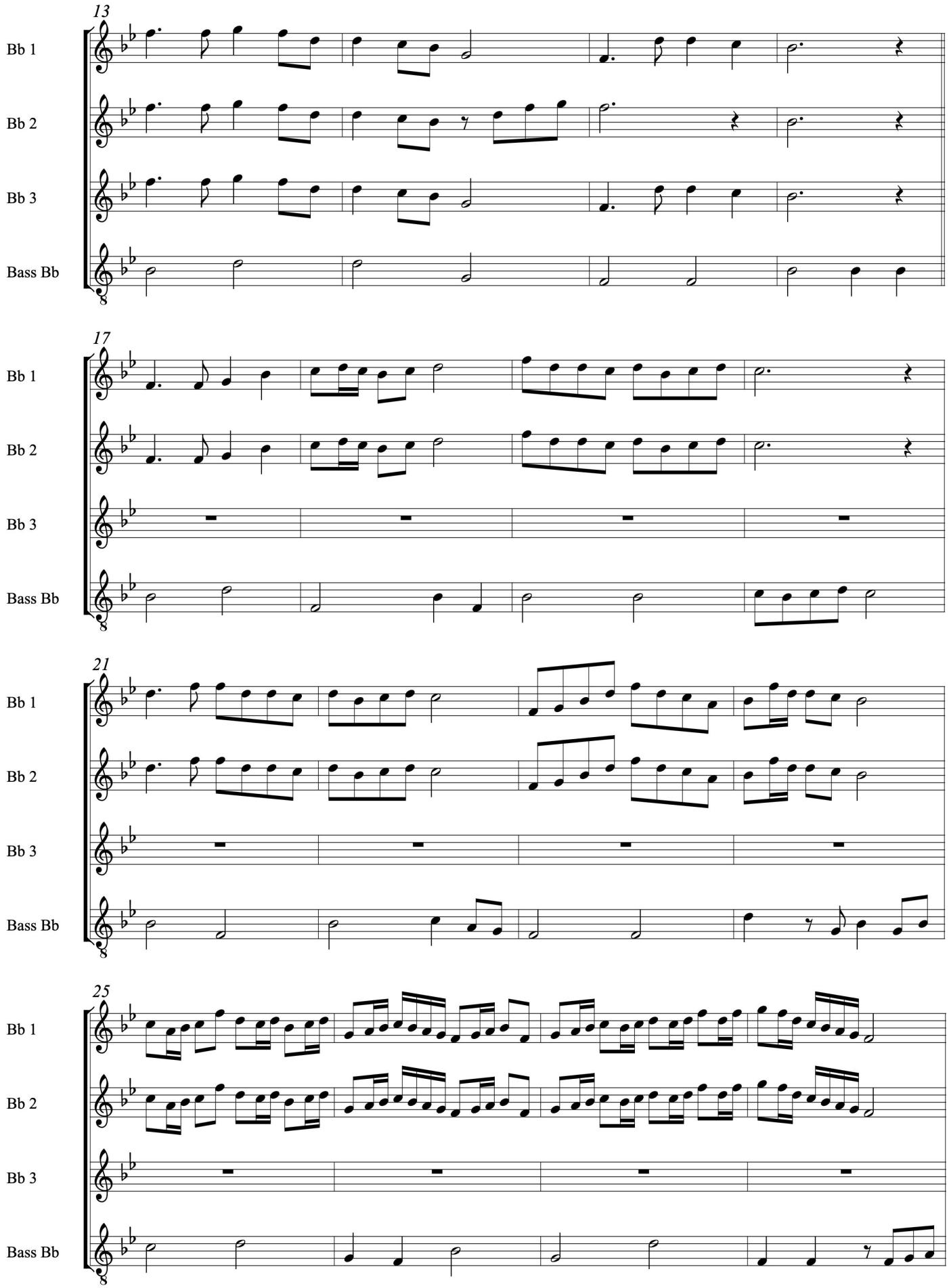
13
Bb 1
Bb 2
Bb 3
Bass Bb
17
Bb 1
Bb 2
Bb 3
Bass Bb
21
Bb 1
Bb 2
Bb 3
Bass Bb
25
Bb 1
Bb 2
Bb 3
Bass Bb

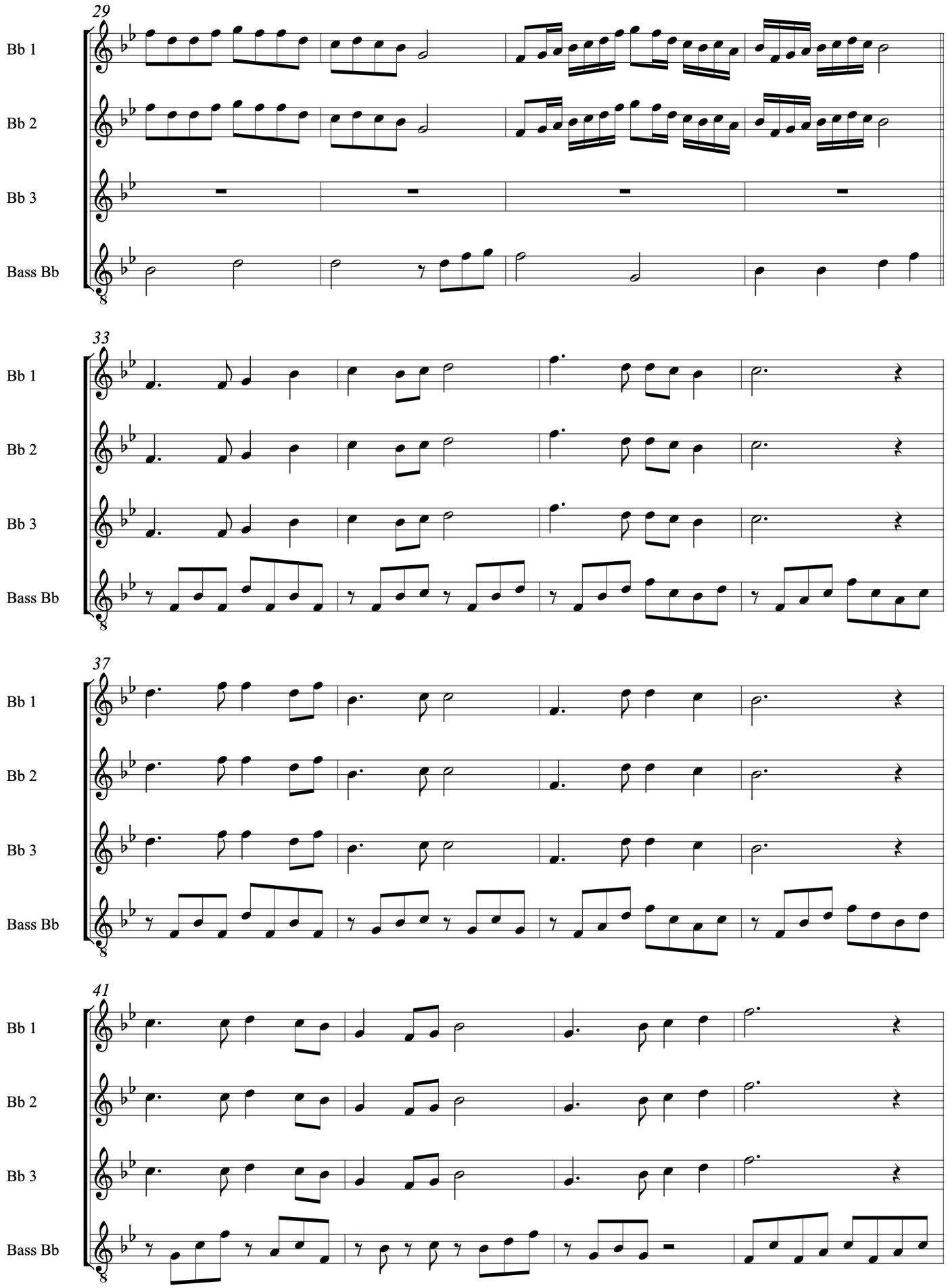
29
Bb 1
Bb 2
Bb 3
Bass Bb
33
Bb 1
Bb 2
Bb 3
Bass Bb
37
Bb 1
Bb 2
Bb 3
Bass Bb
41
Bb 1
Bb 2
Bb 3
Bass Bb

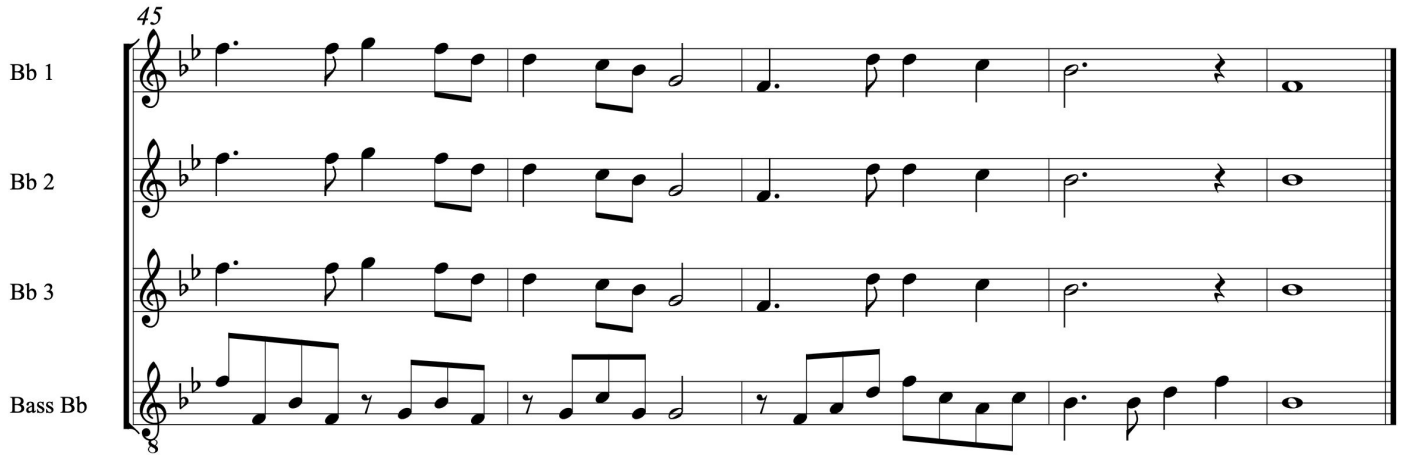
45
Bb 1
Bb 2
Bb 3
Bass Bb